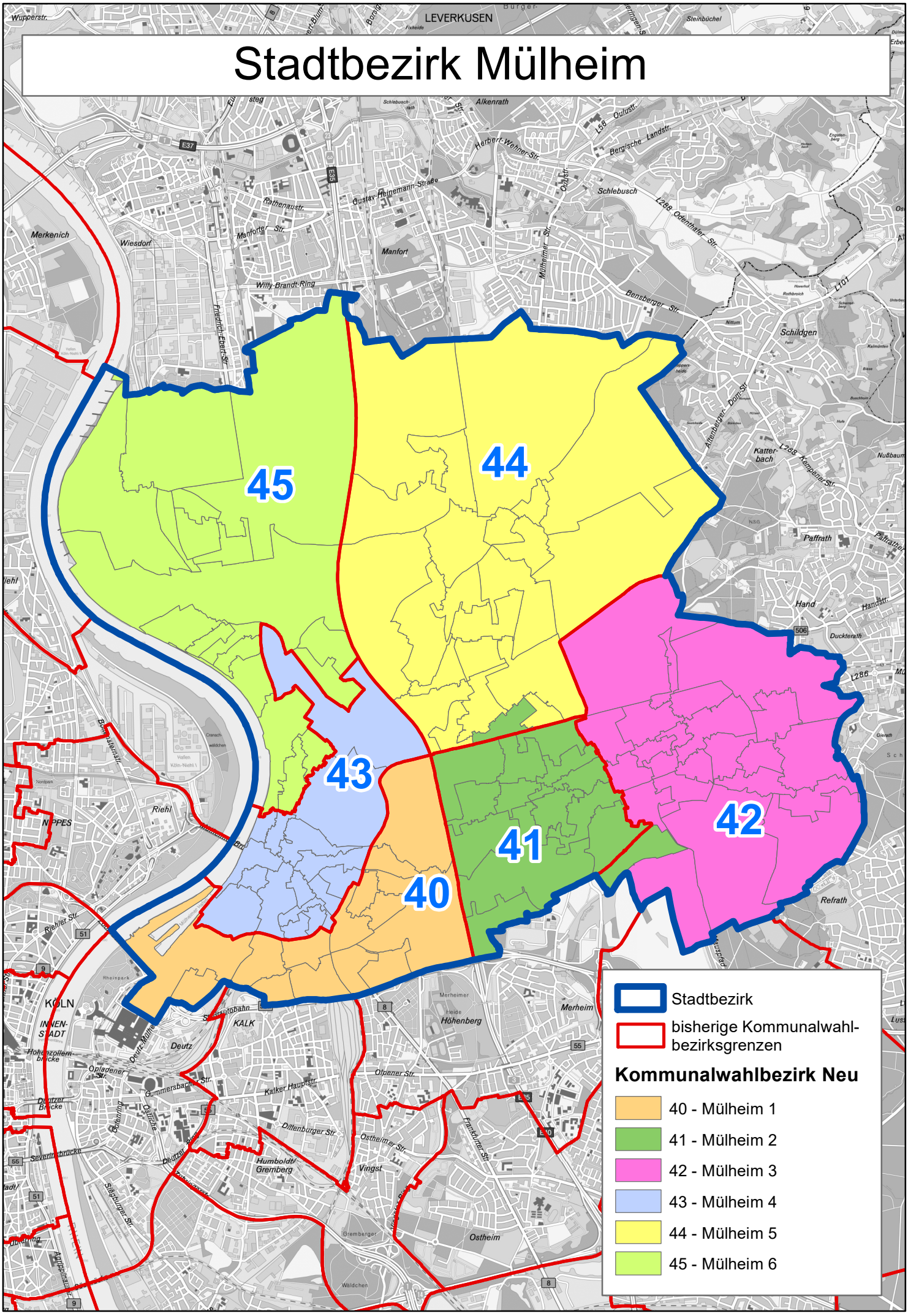Stadtbezirk Mülheim